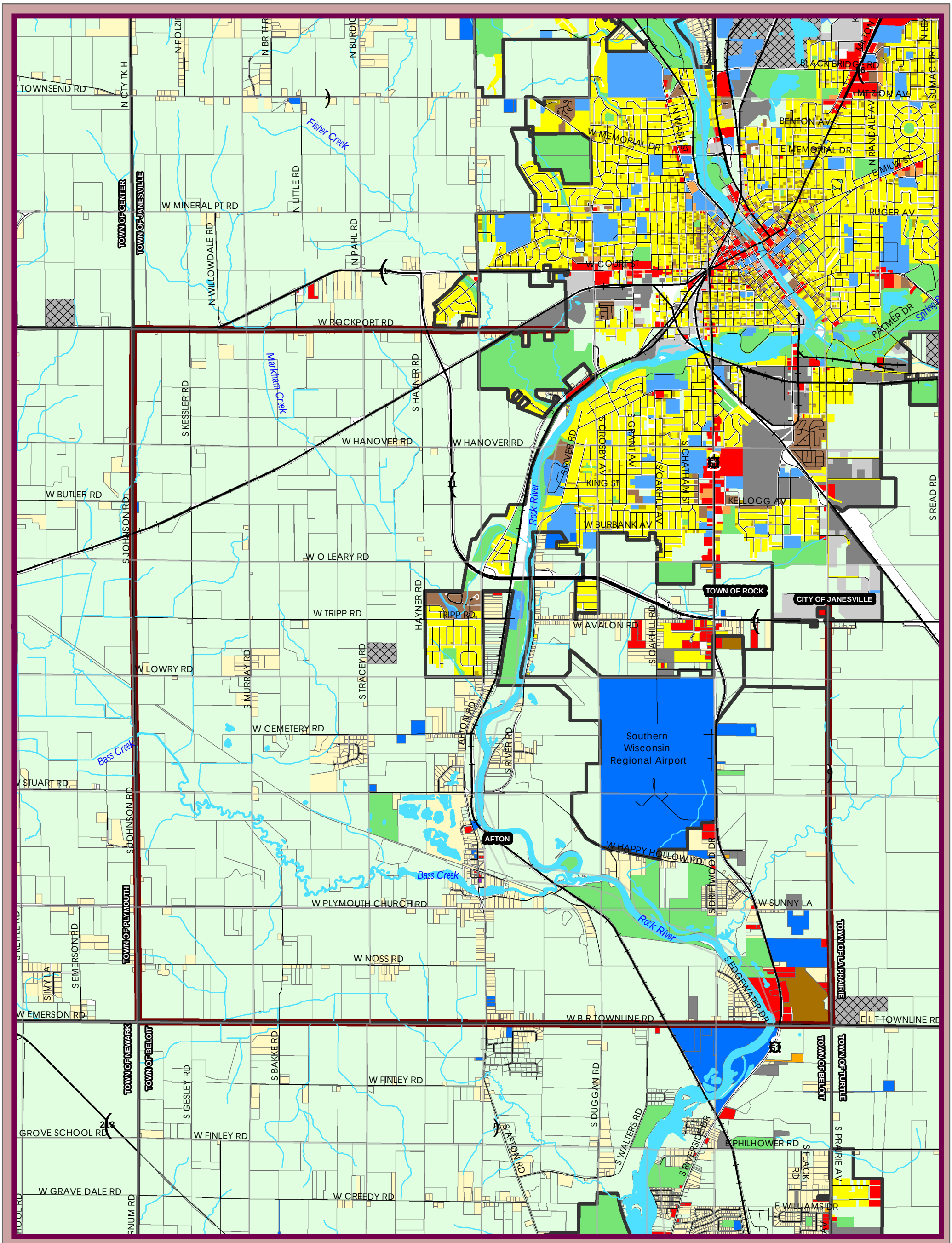

Town of Rock Boundary
Other Municipalities
Interstate
Major Roads
Local Roads
Railroads
Parcels

Agriculture/Rural
Single-Family Residential- Exurban
Single-Family Residential - Urban
Two Family / Town House Residential
Mixed Residential
Commercial
Office

Community Facilities
Parks and Open Space
Light Industrial
General Industrial
Extraction
Surface Water
Transportation/Right-of-Way

Date: July 7, 2008
Sources: City of Beloit, City of Janesville, Rock County

0 0.25 0.5 1 Miles

Vandewalle & Associates
Planning - Creating - Rebuilding

Town of Rock
Comprehensive Plan

Map 4:
Existing Land Use